CATHOLIC DISTRICT SCHOOL BOARD OF EASTERN ONTARIO

Superintendent Heather Gerber Organization Chart
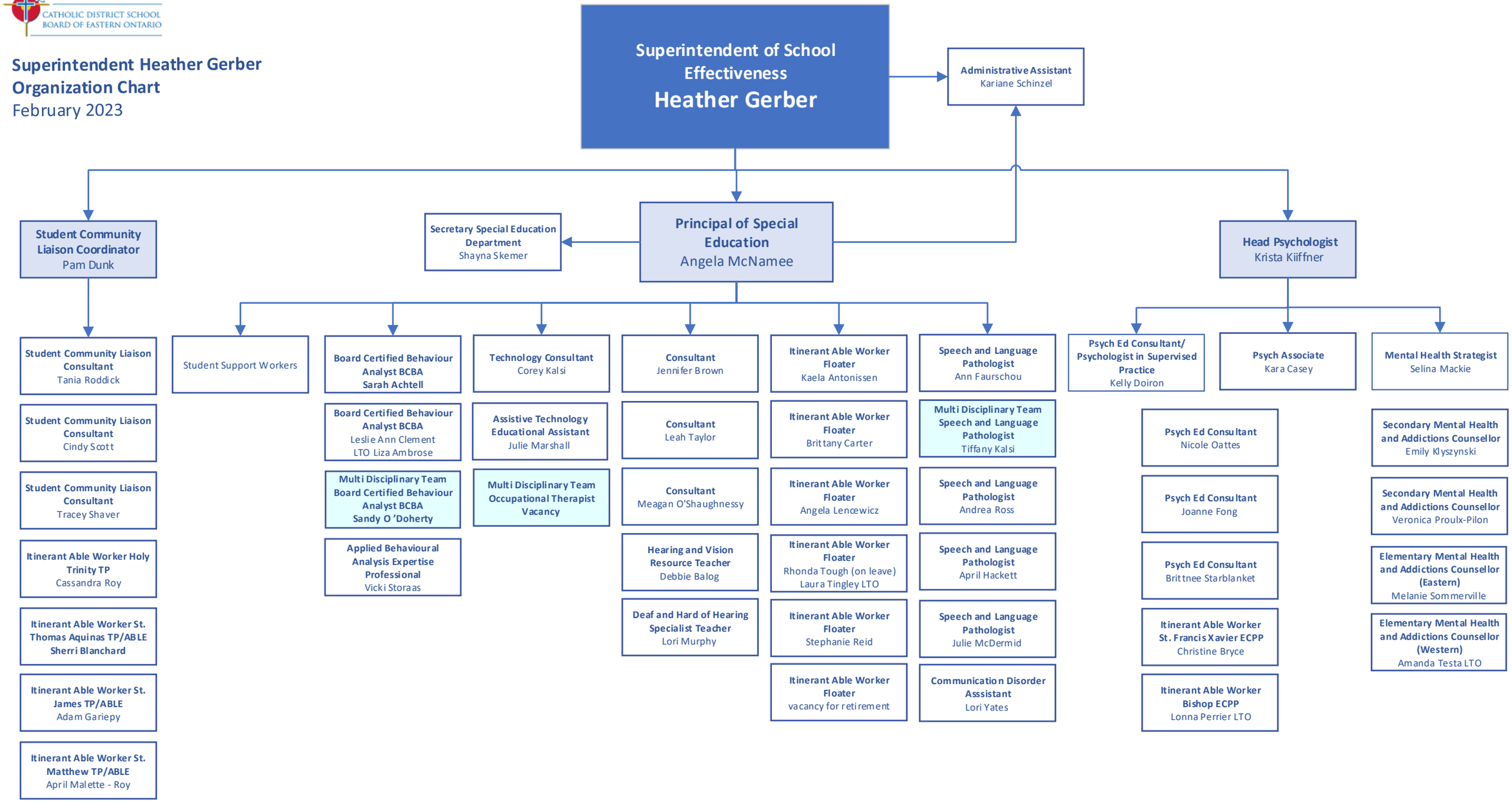
February 2023